

1006 Meadow Mist Rd (Lot 428, Blackhawk), Madison

SEVENTH ADDITION TO BLACKHAWK SUBDIVISION

LOCATED IN THE NW1/4-SW1/4 AND THE NE1/4-SW1/4 OF SECTION 16, 7TH, R8E,
ALSO BEING A REDIVISION OF LOT 1 AND PART OF LOT 2 OF CERTIFIED SURVEY MAP NO. 4815,
CITY OF MADISON, DANE COUNTY, WISCONSIN

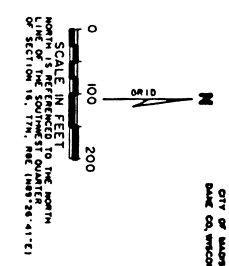
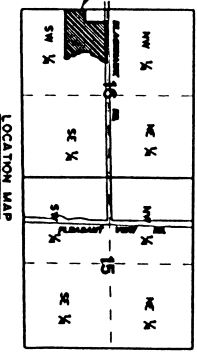
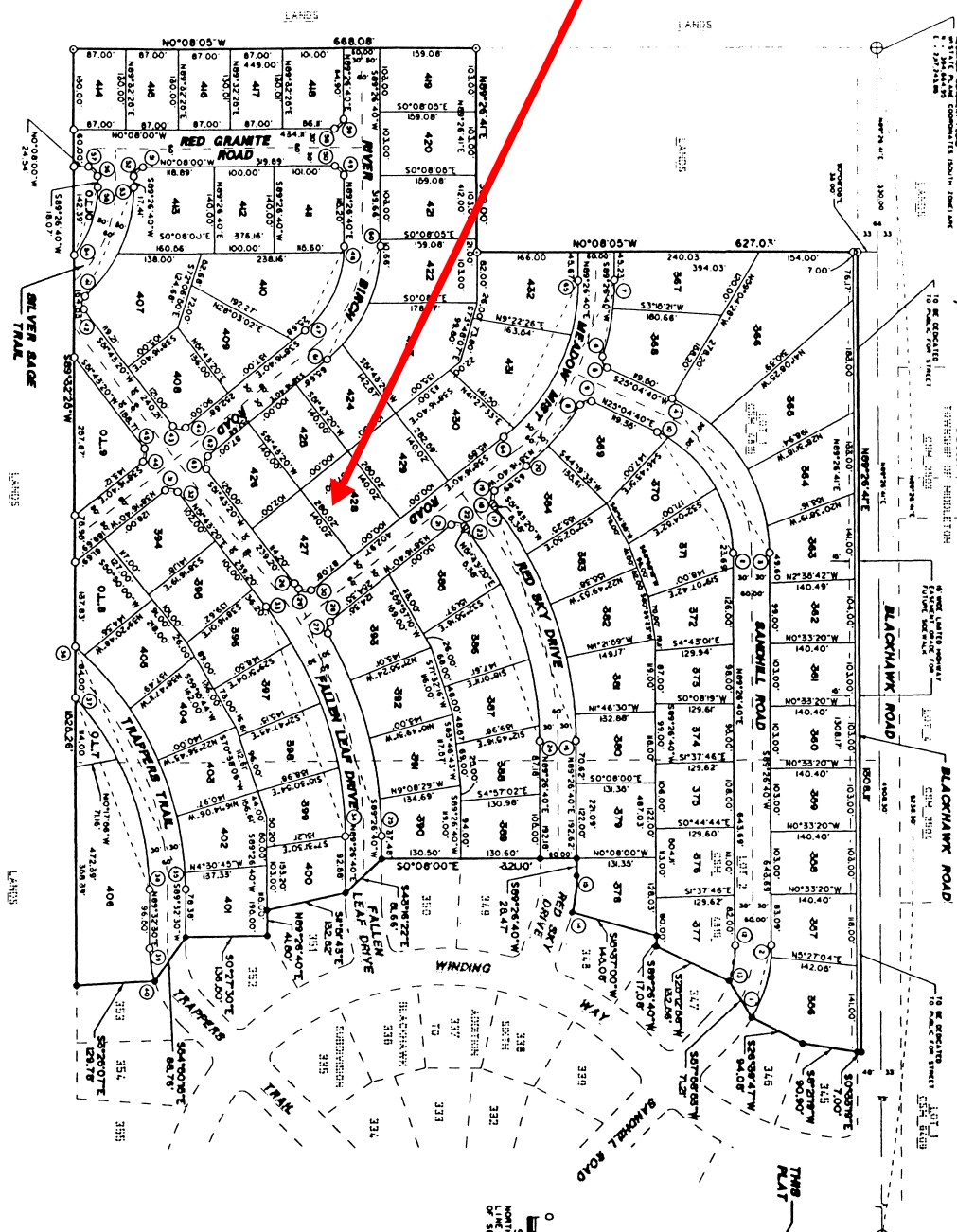

- LEGEND**
- 1/4" REBAR FOUND
 - 1" IRON PIPE FOUND
 - 1/2" x 30" LONG REBAR SET WITHIN 4.50' BSL/1.0' FT.
 - ⊕ ALUMINUM MONUMENT FOUND
 - ⊖ UTILITY EXHIBENT TYPICAL OR WITH AS SHOWN

ALL LOTS WITHIN THIS MAP ARE SUBJECT TO A PERMANENT EASEMENT FOR THE CONVEYANCE OF UTILITY SERVICES TO THE CITY OF MADISON, WISCONSIN. THE CITY OF MADISON, WISCONSIN, IS THE GRANTEE OF THIS EASEMENT. THE GRANTEE'S INTEREST IN THIS EASEMENT SHALL BE 10' FEET IN WIDTH ON THE EAST ENDMENT, SHALL BE 10' FEET IN WIDTH ON THE WEST ENDMENT, SHALL BE 10' FEET IN WIDTH ON THE SOUTH ENDMENT, AND SHALL BE 10' FEET IN WIDTH ON THE NORTH ENDMENT. THE GRANTEE'S INTEREST IN THIS EASEMENT SHALL BE 10' FEET IN WIDTH ON THE EAST ENDMENT, SHALL BE 10' FEET IN WIDTH ON THE WEST ENDMENT, SHALL BE 10' FEET IN WIDTH ON THE SOUTH ENDMENT, AND SHALL BE 10' FEET IN WIDTH ON THE NORTH ENDMENT. THE GRANTEE'S INTEREST IN THIS EASEMENT SHALL BE 10' FEET IN WIDTH ON THE EAST ENDMENT, SHALL BE 10' FEET IN WIDTH ON THE WEST ENDMENT, SHALL BE 10' FEET IN WIDTH ON THE SOUTH ENDMENT, AND SHALL BE 10' FEET IN WIDTH ON THE NORTH ENDMENT.

MEAD COUNTY

Survey No. 1006
Date: 08/11/10
City of Madison, Wisconsin
Dane County, Wisconsin